EUYO AUDITIONS: TENOR TROMBONE
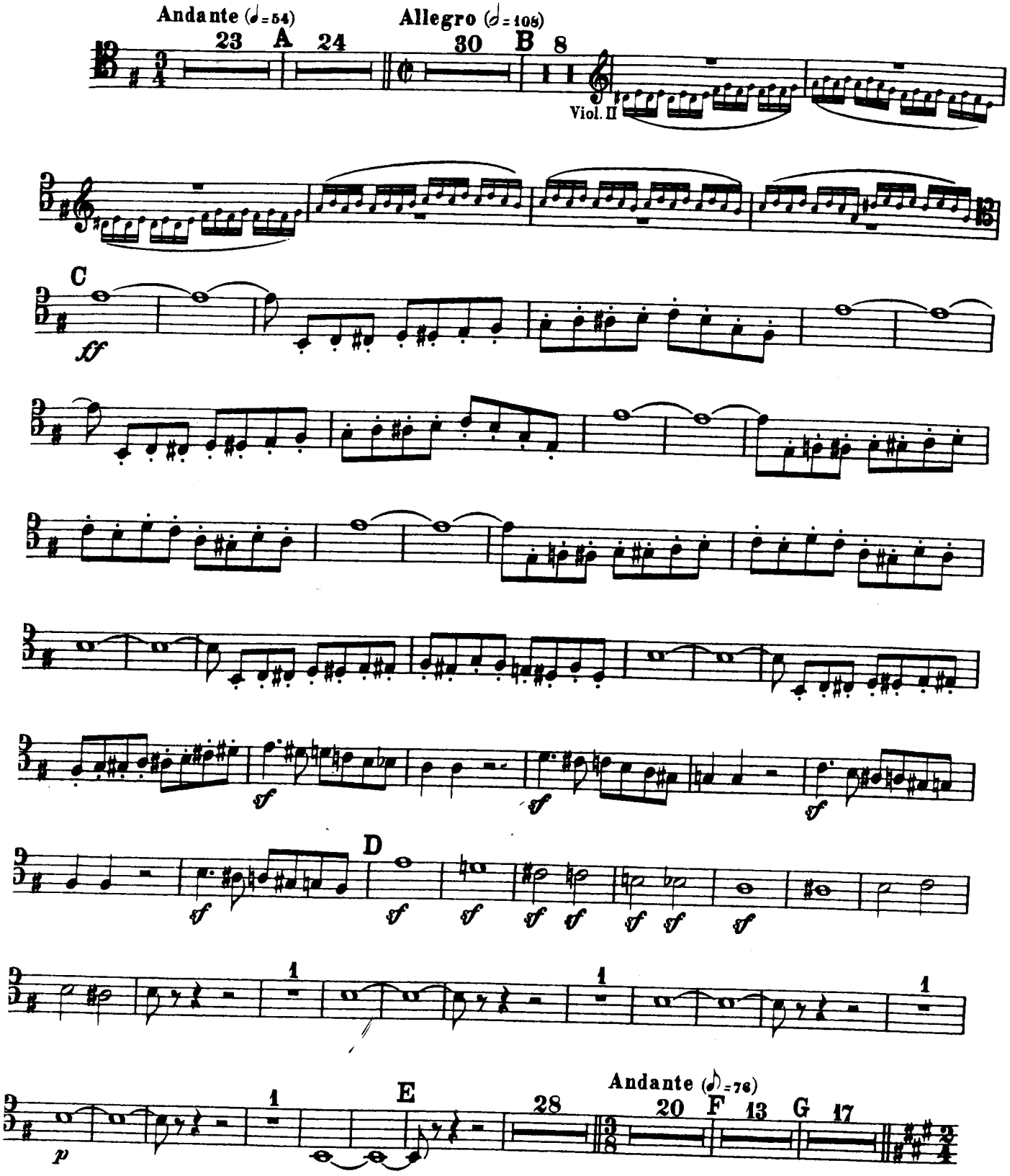
Rossini – William Tell